

ANNUAL INFORMATION REPORT
for the year 2022
SAGEBRUSH FARM METROPOLITAN DISTRICT NO. 3

As required by Section 32-1-207(3)(c), C.R.S. and Section VIII of the Service Plan approved by the City of Aurora, County of Adams, State of Colorado on February 14, 2022, the following report of the activities from January 1, 2022 to December 31, 2022, for Sagebrush Farm Metropolitan District No. 3, is hereby submitted.

- (1) **Boundary changes made or proposed to the District's boundary as of December 31 of the prior year.** The District made the following boundary changes in 2022:

An Order of Inclusion for approximately 0.005 acres, granted by the Adams County District Court on August 19, 2022 and recorded with the Adams County Clerk and Recorder on August 23, 2022 at Reception No. 2022000071560.

A copy of the updated boundary map is attached hereto as Exhibit A.

- (2) **Intergovernmental Agreement with other governmental entities either entered into or proposed as of December 31 of the prior year.** The District entered into the following new Intergovernmental Agreements during the year 2022:

Intergovernmental Agreement between the City of Aurora and Sagebrush Farm Metropolitan District No. 3, effective July 15, 2022.

Intergovernmental Agreement Regarding Allocation of Debt Authorization and Service Area by and among Sagebrush Farm Metropolitan District No. 1, Sagebrush Farm Metropolitan District No. 2, Sagebrush Farm Metropolitan District No. 3, Sagebrush Farm Metropolitan District No. 4, Sagebrush Farm Metropolitan District No. 5 and Sagebrush Farm Metropolitan District No. 6, effective July 15, 2022.

Intergovernmental Agreement Regarding Reallocation of Debt Authorization by and among Sagebrush Farm Metropolitan District No. 1, Sagebrush Farm Metropolitan District No. 3 and Sagebrush Farm Metropolitan District No. 4, effective July 15, 2022.

Memorandum of Understanding by an among Sagebrush Farm Metropolitan District No. 1, Sagebrush Farm Metropolitan District No. 3, and Sagebrush Farm Metropolitan District No. 4, effective July 15, 2022.

Eighth Amendment to ARTA Establishment Agreement by and among the Aurora Regional Transportation Authority and Sagebrush Farm Metropolitan District Nos. 1, 2, 3, 4, 5 and 6, effective September 27, 2022.

- (3) **Copies of the District's rules and regulations, if any, as of December 31 of the prior year.** The District did not adopt any rules or regulations as of December 31, 2022.
- (4) **A summary of any litigation which involved the District Public Improvements as of December 31 of the prior year.** The District was not involved in any litigation during 2022.
- (5) **Status of the District's construction of the Public Improvements as of December 31 of the prior year.** No capital improvements were constructed in 2022.
- (6) **A list of all facilities and improvements constructed by the District that have been conveyed to or dedicated to and accepted by the City as of December 31 of the prior year.** The District has not constructed any facilities or improvements that were conveyed to or dedicated to the City in 2022.
- (7) **The assessed valuation of the District for the current year.** A copy of the 2022 Certification of Valuation from Adams County is attached hereto as Exhibit B.
- (8) **Current year budget including a description of the Public Improvements to be constructed in such year.** The District declared inactive status on November 9, 2022 so a budget was not adopted.
- (9) **Audit of the District's financial statements, for the year ending December 31 of the previous year, prepared in accordance with generally accepted accounting principles or audit exemption, if applicable.** The District declared inactive status on November 9, 2022. A copy of the 2022 Application for Exemption from Audit is attached hereto as Exhibit C.
- (10) **Notice of any uncured events of default by the District, which continue beyond a ninety (90) day period, under any Debt instrument.** To our knowledge, there are no uncured events of default by the District which continue beyond a ninety (90) day period.
- (11) **Any inability of the District to pay its obligations as they come due, in accordance with the terms of such obligations, which continue beyond a ninety (90) day period.** To our knowledge, the District has been able to pay its obligations as they come due.

Exhibit A

Boundary Map

SAGEBRUSH FARM METRO DISTRICT NO. 3 MAP

LGID 67611

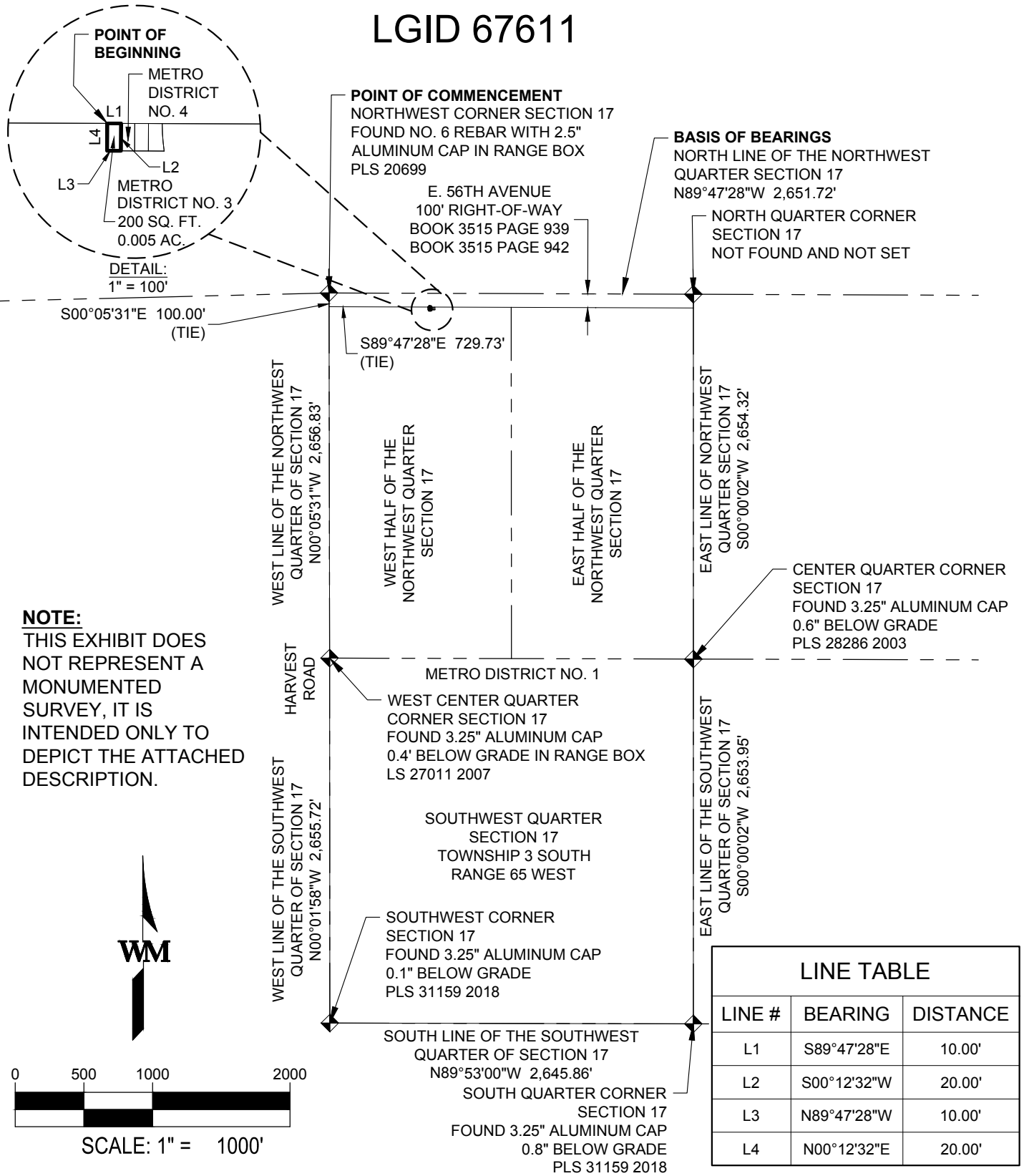

900 south broadway
suite 320
denver, co 80209
p 303.561.3333
waremalcomb.com



CIVIL ENGINEERING & SURVEYING

PROJECT NAME: SAGEBRUSH FARM METRO DISTRICT NO. 3

JOB NO.: DCS21-4030

DATE : 02/15/2023

DRAWN: CD

PA/PM: JCS

SCALE: 1" = 1000'

SHEET

2 OF 2

Exhibit B

Certified Assessed Valuation

CERTIFICATION OF VALUATION BY ADAMS COUNTY ASSESSOR

Name of Jurisdiction: **582 - SAGEBRUSH FARM METRO DISTRICT 3**

IN ADAMS COUNTY ON 12/1/2022

New Entity: Yes

USE FOR STATUTORY PROPERTY TAX REVENUE LIMIT CALCULATIONS (5.5% LIMIT) ONLY

IN ACCORDANCE WITH 39-5-121(2)(a) AND 39-5-128(1), C.R.S. AND NO LATER THAN AUGUST 25, THE ASSESSOR CERTIFIES THE TOTAL VALUATION FOR ASSESSMENT FOR THE TAXABLE YEAR 2022 IN ADAMS COUNTY, COLORADO

1. PREVIOUS YEAR'S NET TOTAL TAXABLE ASSESSED VALUATION:	\$0
2. CURRENT YEAR'S GROSS TOTAL TAXABLE ASSESSED VALUATION: *	\$50
3. LESS TIF DISTRICT INCREMENT, IF ANY:	\$0
4. CURRENT YEAR'S NET TOTAL TAXABLE ASSESSED VALUATION:	\$50
5. NEW CONSTRUCTION: **	\$0
6. INCREASED PRODUCTION OF PRODUCING MINES: #	\$0
7. ANNEXATIONS/INCLUSIONS:	\$0
8. PREVIOUSLY EXEMPT FEDERAL PROPERTY: #	\$0
9. NEW PRIMARY OIL OR GAS PRODUCTION FROM ANY PRODUCING OIL AND GAS LEASEHOLD OR LAND (29-1-301(1)(b) C.R.S.): ##	\$0
10. TAXES COLLECTED LAST YEAR ON OMITTED PROPERTY AS OF AUG. 1 (29-1-301(1))(a) C.R.S.):	\$0.00
11. TAXES ABATED AND REFUNDED AS OF AUG. 1 (29-1-301(1)(a) C.R.S.) and (39-10-114(1)(a)(I)(B) C.R.S.):	\$0.00

* This value reflects personal property exemptions IF enacted by the jurisdiction as authorized by Art. X, Sec.20(8)(b), Colo.

** New construction is defined as: Taxable real property structures and the personal property connected with the structure.

Jurisdiction must submit respective certifications (Forms DLG 52 AND 52A) to the Division of Local Government in order for the values to be treated as growth in the limit calculation.

Jurisdiction must apply (Forms DLG 52B) to the Division of Local Government before the value can be treated as growth in the limit calculation.

USE FOR 'TABOR' LOCAL GROWTH CALCULATIONS ONLY

IN ACCORDANCE WITH THE PROVISION OF ARTICLE X, SECTION 20, COLO CONST, AND 39-5-121(2)(b), C.R.S. THE ASSESSOR CERTIFIES THE TOTAL ACTUAL VALUATION FOR THE TAXABLE YEAR 2022 IN ADAMS COUNTY, COLORADO ON AUGUST 25, 2022

1. CURRENT YEAR'S TOTAL ACTUAL VALUE OF ALL REAL PROPERTY: @	\$173
ADDITIONS TO TAXABLE REAL PROPERTY:	
2. CONSTRUCTION OF TAXABLE REAL PROPERTY IMPROVEMENTS: !	\$0
3. ANNEXATIONS/INCLUSIONS:	\$0
4. INCREASED MINING PRODUCTION: %	\$0
5. PREVIOUSLY EXEMPT PROPERTY:	\$0
6. OIL OR GAS PRODUCTION FROM A NEW WELL:	\$0
7. TAXABLE REAL PROPERTY OMITTED FROM THE PREVIOUS YEAR'S TAX WARRANT:	\$0
(If land and/or a structure is picked up as omitted property for multiple years, only the most current year's actual value can be reported as omitted property.)	
DELETIONS FROM TAXABLE REAL PROPERTY:	
8. DESTRUCTION OF TAXABLE REAL PROPERTY IMPROVEMENTS:	\$0
9. DISCONNECTIONS/EXCLUSION:	\$0
10. PREVIOUSLY TAXABLE PROPERTY:	\$0

@ This includes the actual value of all taxable real property plus the actual value of religious, private schools, and charitable real property.

! Construction is defined as newly constructed taxable real property structures.

% Includes production from new mines and increases in production of existing producing mines.

IN ACCORDANCE WITH 39-5-128(1), C.R.S. AND NO LATER THAN AUGUST 25, THE ASSESSOR CERTIFIES TO SCHOOL DISTRICTS : 1. TOTAL ACTUAL VALUE OF ALL TAXABLE PROPERTY:----->	\$0
---	-----

NOTE: All levies must be Certified to the Board of County Commissioners NO LATER THAN DECEMBER 15, 2022

IN ACCORDANCE WITH 39-5-128(1.5) C.R.S. THE ASSESSOR PROVIDES: HB21-1312 ASSESSED VALUE OF EXEMPT BUSINESS PERSONAL PROPERTY (ESTIMATED): **	
** The tax revenue lost due to this exempted value will be reimbursed to the tax entity by the County Treasurer in accordance with 39-3-119 f(3). C.R.S.	

Exhibit C

2022 Audit Exemption

APPLICATION FOR EXEMPTION FROM AUDIT**SHORT FORM**NAME OF GOVERNMENT
ADDRESS

Sagebrush Farm Metropolitan District No. 3

8390 E Crescent Parkway

Suite 300

Greenwood Village, CO 80111

CONTACT PERSON

Jason Carroll

PHONE

303-779-5710

EMAIL

Jason.Carroll@claconnect.comFor the Year Ended
12/31/22
or fiscal year ended:**PART 1 - CERTIFICATION OF PREPARER**

I certify that I am skilled in governmental accounting and that the information in the application is complete and accurate, to the best of my knowledge.

NAME:

Jason Carroll

TITLE

Accountant for the District

FIRM NAME (if applicable)

CliftonLarsonAllen LLP

ADDRESS

8390 E Crescent Parkway, Suite 300, Greenwood Village, CO 80111

PHONE

303-779-5710

DATE PREPARED

1/30/2023

PREPARER (SIGNATURE REQUIRED)**SEE ATTACHED ACCOUNTANT'S COMPILATION REPORT**

Please indicate whether the following financial information is recorded using Governmental or Proprietary fund types

GOVERNMENTAL
(MODIFIED ACCRUAL BASIS)



PROPRIETARY
(CASH OR BUDGETARY BASIS)



PART 2 - REVENUE

REVENUE: All revenues for all funds must be reflected in this section, including proceeds from the sale of the government's land, building, and equipment, and proceeds from debt or lease transactions. Financial information will not include fund equity information.

Line#	Description	Round to nearest Dollar	Please use this space to provide any necessary explanations
2-1	Taxes: Property (report mills levied in Question 10-6)	\$ -	
2-2	Specific ownership	\$ -	
2-3	Sales and use	\$ -	
2-4	Other (specify):	\$ -	
2-5	Licenses and permits	\$ -	
2-6	Intergovernmental: Grants	\$ -	
2-7	Conservation Trust Funds (Lottery)	\$ -	
2-8	Highway Users Tax Funds (HUTF)	\$ -	
2-9	Other (specify):	\$ -	
2-10	Charges for services	\$ -	
2-11	Fines and forfeits	\$ -	
2-12	Special assessments	\$ -	
2-13	Investment income	\$ -	
2-14	Charges for utility services	\$ -	
2-15	Debt proceeds (should agree with line 4-4, column 2)	\$ -	
2-16	Lease proceeds	\$ -	
2-17	Developer Advances received (should agree with line 4-4)	\$ -	
2-18	Proceeds from sale of capital assets	\$ -	
2-19	Fire and police pension	\$ -	
2-20	Donations	\$ -	
2-21	Other (specify):	\$ -	
2-22		\$ -	
2-23		\$ -	
2-24	(add lines 2-1 through 2-23) TOTAL REVENUE	\$ -	

PART 3 - EXPENDITURES/EXPENSES

EXPENDITURES: All expenditures for all funds must be reflected in this section, including the purchase of capital assets and principal and interest payments on long-term debt. Financial information will not include fund equity information.

Line#	Description	Round to nearest Dollar	Please use this space to provide any necessary explanations
3-1	Administrative	\$ -	
3-2	Salaries	\$ -	
3-3	Payroll taxes	\$ -	
3-4	Contract services	\$ -	
3-5	Employee benefits	\$ -	
3-6	Insurance	\$ -	
3-7	Accounting and legal fees	\$ -	
3-8	Repair and maintenance	\$ -	
3-9	Supplies	\$ -	
3-10	Utilities and telephone	\$ -	
3-11	Fire/Police	\$ -	
3-12	Streets and highways	\$ -	
3-13	Public health	\$ -	
3-14	Capital outlay	\$ -	
3-15	Utility operations	\$ -	
3-16	Culture and recreation	\$ -	
3-17	Debt service principal (should agree with Part 4)	\$ -	
3-18	Debt service interest	\$ -	
3-19	Repayment of Developer Advance Principal (should agree with line 4-4)	\$ -	
3-20	Repayment of Developer Advance Interest	\$ -	
3-21	Contribution to pension plan (should agree to line 7-2)	\$ -	
3-22	Contribution to Fire & Police Pension Assoc. (should agree to line 7-2)	\$ -	
3-23	Other (specify):	\$ -	
3-24		\$ -	
3-25		\$ -	
3-26	(add lines 3-1 through 3-24) TOTAL EXPENDITURES/EXPENSES	\$ -	

If TOTAL REVENUE (Line 2-24) or TOTAL EXPENDITURES (Line 3-26) are GREATER than \$100,000 - **STOP**. You may not use this form. Please use the "Application for Exemption from Audit - LONG FORM".

PART 4 - DEBT OUTSTANDING, ISSUED, AND RETIRED

Please answer the following questions by marking the appropriate boxes.

		Yes	No
4-1	Does the entity have outstanding debt? If Yes, please attach a copy of the entity's Debt Repayment Schedule.	<input type="checkbox"/>	<input checked="" type="checkbox"/>
4-2	Is the debt repayment schedule attached? If no, MUST explain: <div style="border: 1px solid black; padding: 2px; margin-top: 5px;">N/A</div>	<input type="checkbox"/>	<input checked="" type="checkbox"/>
4-3	Is the entity current in its debt service payments? If no, MUST explain: <div style="border: 1px solid black; padding: 2px; margin-top: 5px;">N/A</div>	<input type="checkbox"/>	<input checked="" type="checkbox"/>
4-4	Please complete the following debt schedule, if applicable: (please only include principal amounts)(enter all amount as positive numbers)		
	General obligation bonds	\$ -	\$ -
	Revenue bonds	\$ -	\$ -
	Notes/Loans	\$ -	\$ -
	Lease Liabilities	\$ -	\$ -
	Developer Advances	\$ -	\$ -
	Other (specify):	\$ -	\$ -
	TOTAL	\$ -	\$ -

*must tie to prior year ending balance

Please answer the following questions by marking the appropriate boxes.

		Yes	No
4-5	Does the entity have any authorized, but unissued, debt?	<input checked="" type="checkbox"/>	<input type="checkbox"/>
If yes:	How much? Date the debt was authorized:	\$ 3,780,000,000.00 5/3/2022	
4-6	Does the entity intend to issue debt within the next calendar year?	<input type="checkbox"/>	<input checked="" type="checkbox"/>
If yes:	How much?	\$ -	
4-7	Does the entity have debt that has been refinanced that it is still responsible for?	<input type="checkbox"/>	<input checked="" type="checkbox"/>
If yes:	What is the amount outstanding?	\$ -	
4-8	Does the entity have any lease agreements?	<input type="checkbox"/>	<input checked="" type="checkbox"/>
If yes:	What is being leased? What is the original date of the lease? Number of years of lease?		
	Is the lease subject to annual appropriation?	<input type="checkbox"/>	<input checked="" type="checkbox"/>
	What are the annual lease payments?	\$ -	

Please use this space to provide any explanations or comments:

PART 5 - CASH AND INVESTMENTS

Please provide the entity's cash deposit and investment balances.

		Amount	Total
5-1	YEAR-END Total of ALL Checking and Savings Accounts	\$ -	
5-2	Certificates of deposit	\$ -	
Total Cash Deposits			\$ -
	Investments (if investment is a mutual fund, please list underlying investments):		
		\$ -	
		\$ -	
5-3		\$ -	
		\$ -	
Total Investments			\$ -
Total Cash and Investments			\$ -

Please answer the following questions by marking in the appropriate boxes

		Yes	No	N/A
5-4	Are the entity's Investments legal in accordance with Section 24-75-601, et. seq., C.R.S.?	<input type="checkbox"/>	<input type="checkbox"/>	<input checked="" type="checkbox"/>
5-5	Are the entity's deposits in an eligible (Public Deposit Protection Act) public depository (Section 11-10.5-101, et seq. C.R.S.)?	<input type="checkbox"/>	<input type="checkbox"/>	<input checked="" type="checkbox"/>

If no, MUST use this space to provide any explanations:

PART 6 - CAPITAL AND RIGHT-TO-USE ASSETS

Please answer the following questions by marking in the appropriate boxes.

Yes No

- 6-1 Does the entity have capital assets? Yes No
- 6-2 Has the entity performed an annual inventory of capital assets in accordance with Section 29-1-506, C.R.S.,? If no, MUST explain: Yes No

N/A

Complete the following capital & right-to-use assets table:	Balance - beginning of the year*	Additions (Must be included in Part 3)	Deletions	Year-End Balance
Land	\$ -	\$ -	\$ -	\$ -
Buildings	\$ -	\$ -	\$ -	\$ -
Machinery and equipment	\$ -	\$ -	\$ -	\$ -
Furniture and fixtures	\$ -	\$ -	\$ -	\$ -
Infrastructure	\$ -	\$ -	\$ -	\$ -
Construction In Progress (CIP)	\$ -	\$ -	\$ -	\$ -
Leased Right-to-Use Assets	\$ -	\$ -	\$ -	\$ -
Other (explain):	\$ -	\$ -	\$ -	\$ -
Accumulated Depreciation/Amortization (Please enter a negative, or credit, balance)	\$ -	\$ -	\$ -	\$ -
TOTAL	\$ -	\$ -	\$ -	\$ -

Please use this space to provide any explanations or comments:

PART 7 - PENSION INFORMATION

Please answer the following questions by marking in the appropriate boxes.

Yes No

- 7-1 Does the entity have an "old hire" firefighters' pension plan? Yes No
- 7-2 Does the entity have a volunteer firefighters' pension plan? Yes No
- If yes: Who administers the plan?

Indicate the contributions from:

Tax (property, SO, sales, etc.):	\$ -
State contribution amount:	\$ -
Other (gifts, donations, etc.):	\$ -
TOTAL	\$ -
What is the monthly benefit paid for 20 years of service per retiree as of Jan 1?	\$ -

Please use this space to provide any explanations or comments:

PART 8 - BUDGET INFORMATION

Please answer the following questions by marking in the appropriate boxes.

Yes No N/A

- 8-1 Did the entity file a budget with the Department of Local Affairs for the current year in accordance with Section 29-1-113 C.R.S.? Yes No N/A

- 8-2 Did the entity pass an appropriations resolution, in accordance with Section 29-1-108 C.R.S.? If no, MUST explain: Yes No N/A

If yes: Please indicate the amount budgeted for each fund for the year reported:

Governmental/Proprietary Fund Name	Total Appropriations By Fund
General Fund	\$ -

PART 9 - TAXPAYER'S BILL OF RIGHTS (TABOR)

	Please answer the following question by marking in the appropriate box	Yes	No
9-1	Is the entity in compliance with all the provisions of TABOR [State Constitution, Article X, Section 20(5)]? <small>Note: An election to exempt the government from the spending limitations of TABOR does not exempt the government from the 3 percent emergency reserve requirement. All governments should determine if they meet this requirement of TABOR.</small>	<input checked="" type="checkbox"/>	<input type="checkbox"/>

If no, MUST explain:

PART 10 - GENERAL INFORMATION

	Please answer the following questions by marking in the appropriate boxes.	Yes	No
10-1	Is this application for a newly formed governmental entity?	<input checked="" type="checkbox"/>	<input type="checkbox"/>
If yes:	Date of formation: <input style="width: 450px;" type="text" value="5/13/2022"/>		
10-2	Has the entity changed its name in the past or current year?	<input type="checkbox"/>	<input checked="" type="checkbox"/>
If yes:	Please list the NEW name & PRIOR name: <input style="width: 600px;" type="text"/>		
10-3	Is the entity a metropolitan district? Please indicate what services the entity provides: <input style="width: 600px;" type="text" value="See Below"/>	<input checked="" type="checkbox"/>	<input type="checkbox"/>
10-4	Does the entity have an agreement with another government to provide services? List the name of the other governmental entity and the services provided: <input style="width: 600px;" type="text" value="See Below"/>	<input checked="" type="checkbox"/>	<input type="checkbox"/>
10-5	Has the district filed a Title 32, Article 1 Special District Notice of Inactive Status during Date Filed: <input style="width: 450px;" type="text" value="11/9/2022"/>	<input checked="" type="checkbox"/>	<input type="checkbox"/>
10-6	Does the entity have a certified Mill Levy?	<input type="checkbox"/>	<input checked="" type="checkbox"/>
If yes:	Please provide the following <u>mills</u> levied for the year reported (do not report \$ amounts):		
	Bond Redemption mills	-	
	General/Other mills	-	
	Total mills	-	

Please use this space to provide any explanations or comments:

10-3: The primary purpose of the Distirct is to finance the planning, design, acquisition, construction installation, relocation, redevelopment, of Public Improvements.

10-4: Sagebrush Metropolitan District No. 1